

ROOF PLAN  
SCALE: 1:150

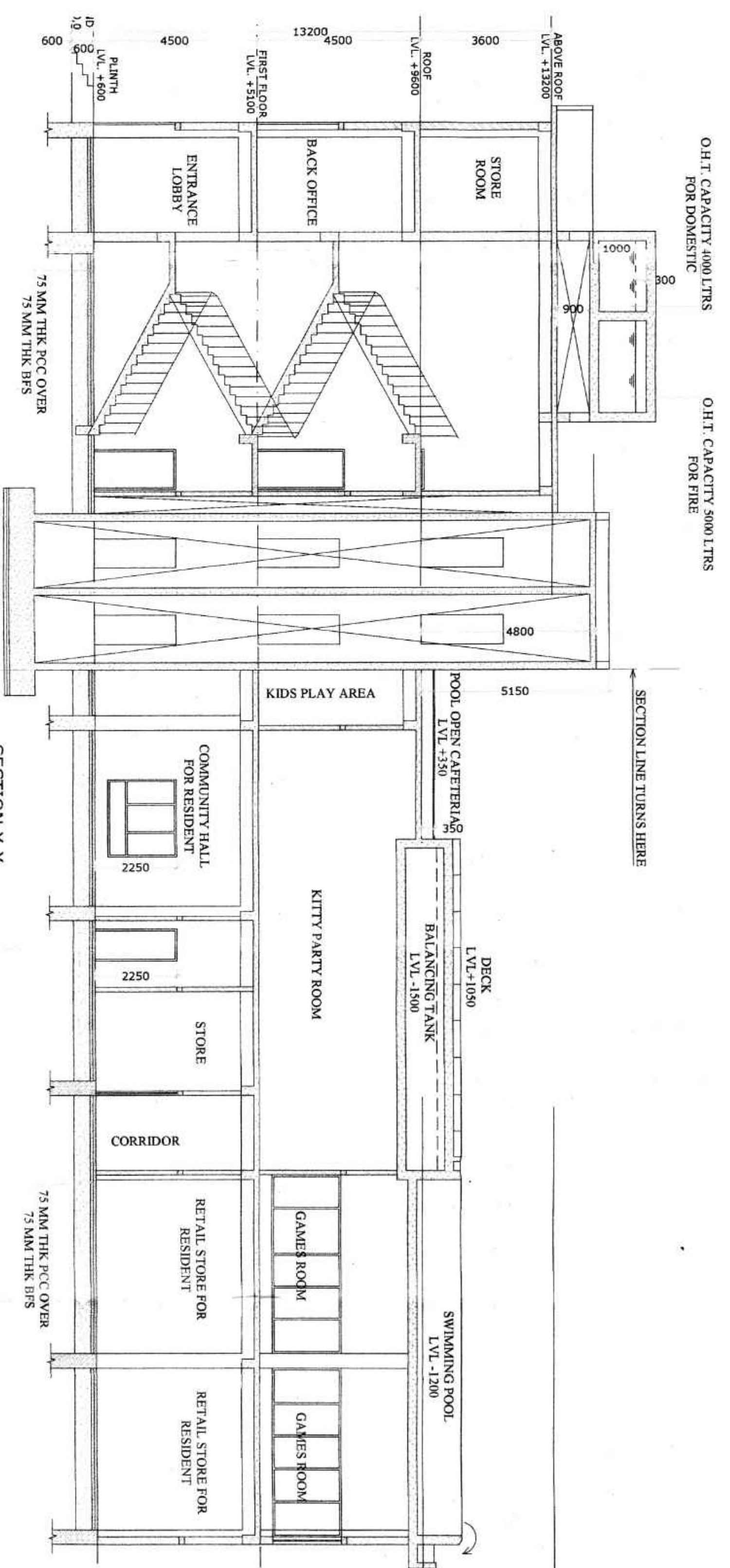

SECTION X-X  
SCALE: 1:100

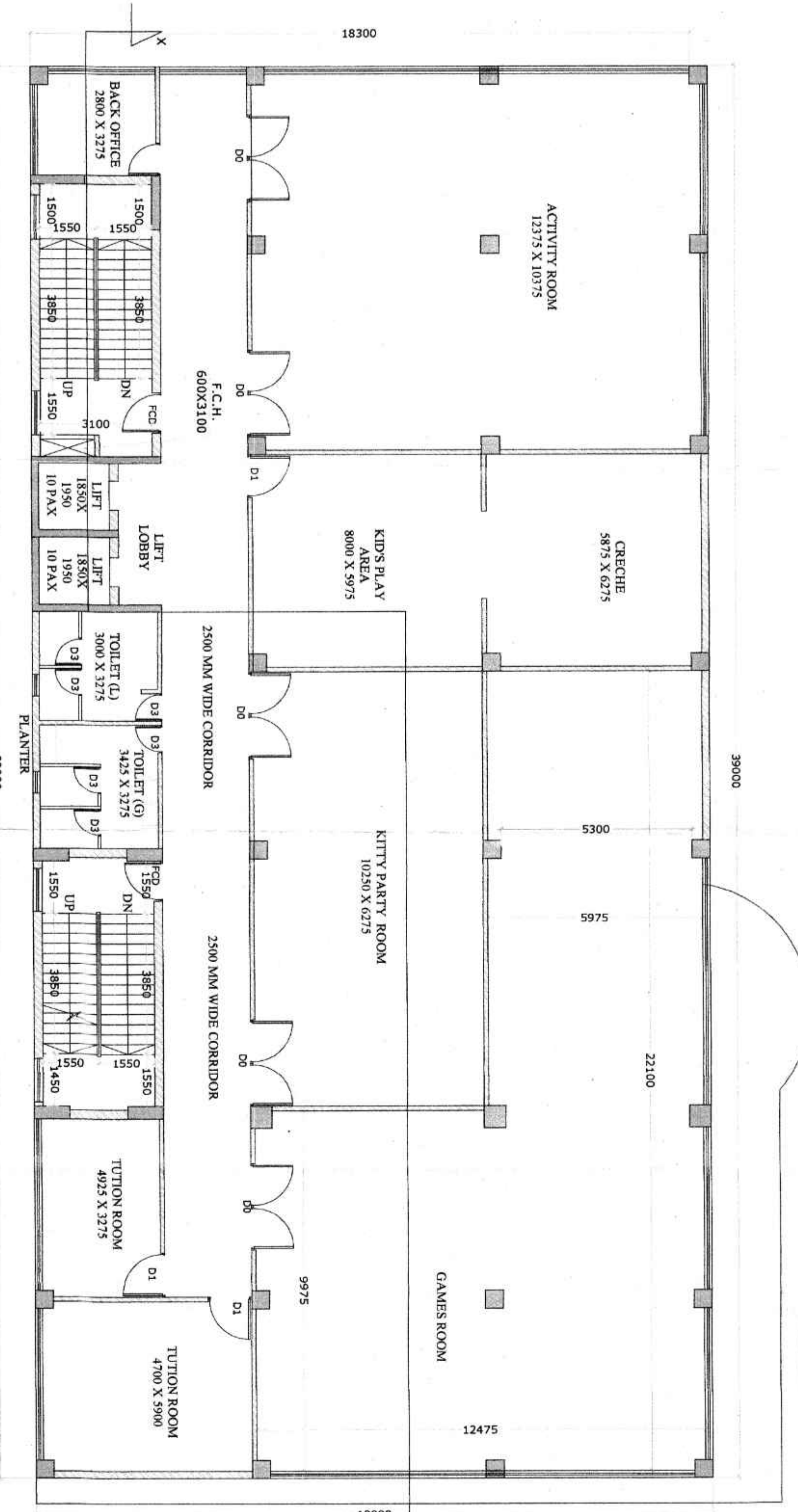

1ST FLOOR PLAN  
SCALE: 1:100

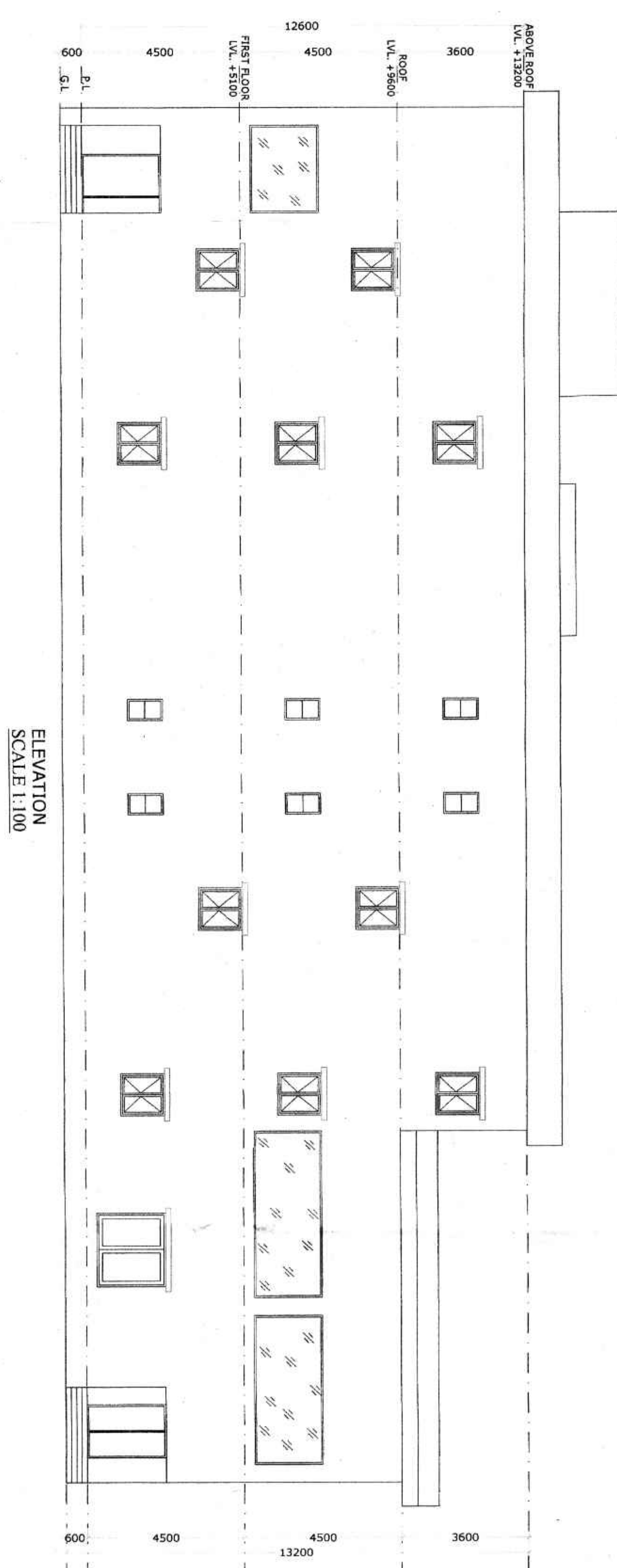

ELEVATION  
SCALE: 1:100

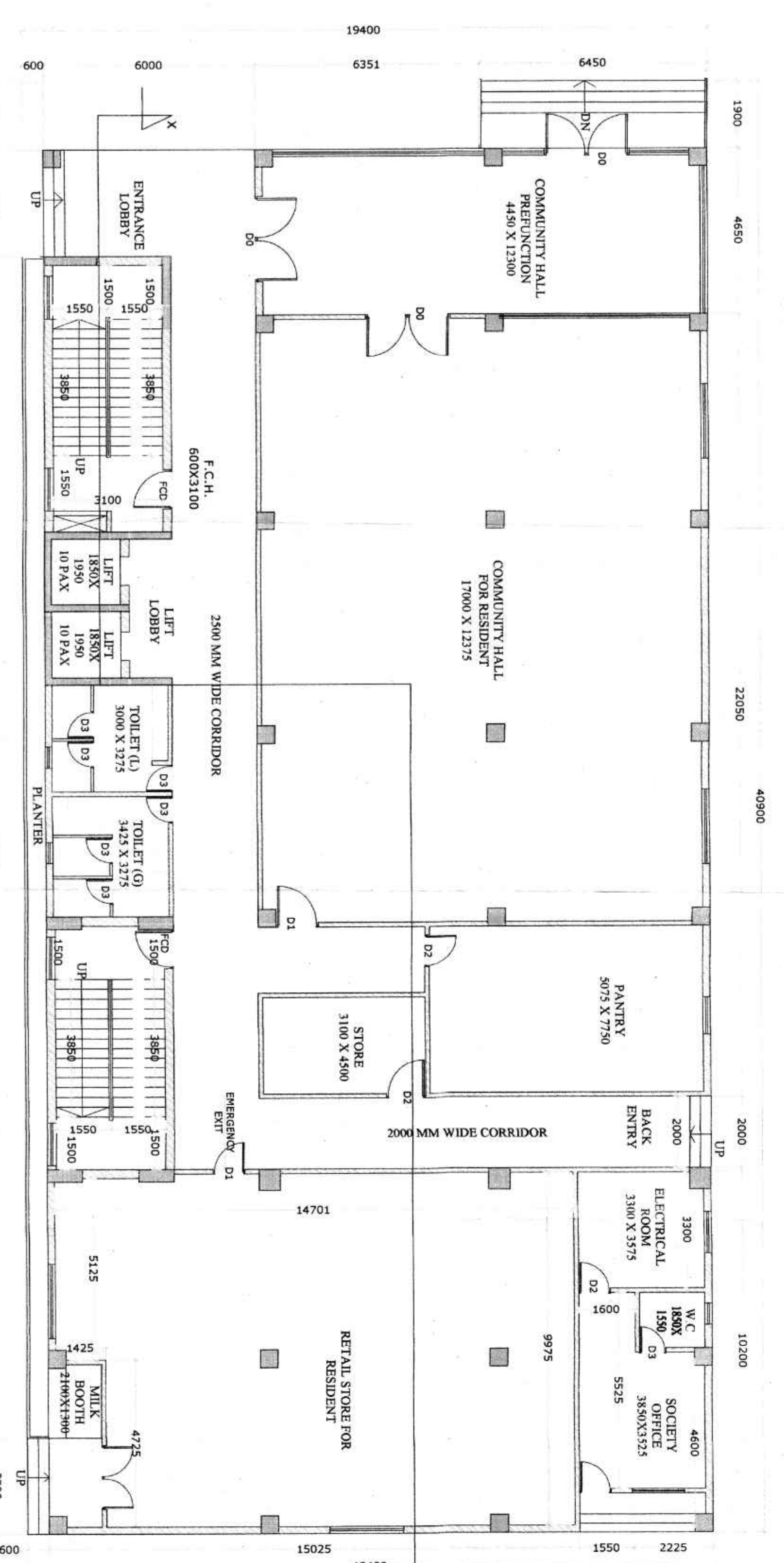

GROUND FLOOR PLAN  
SCALE: 1:100

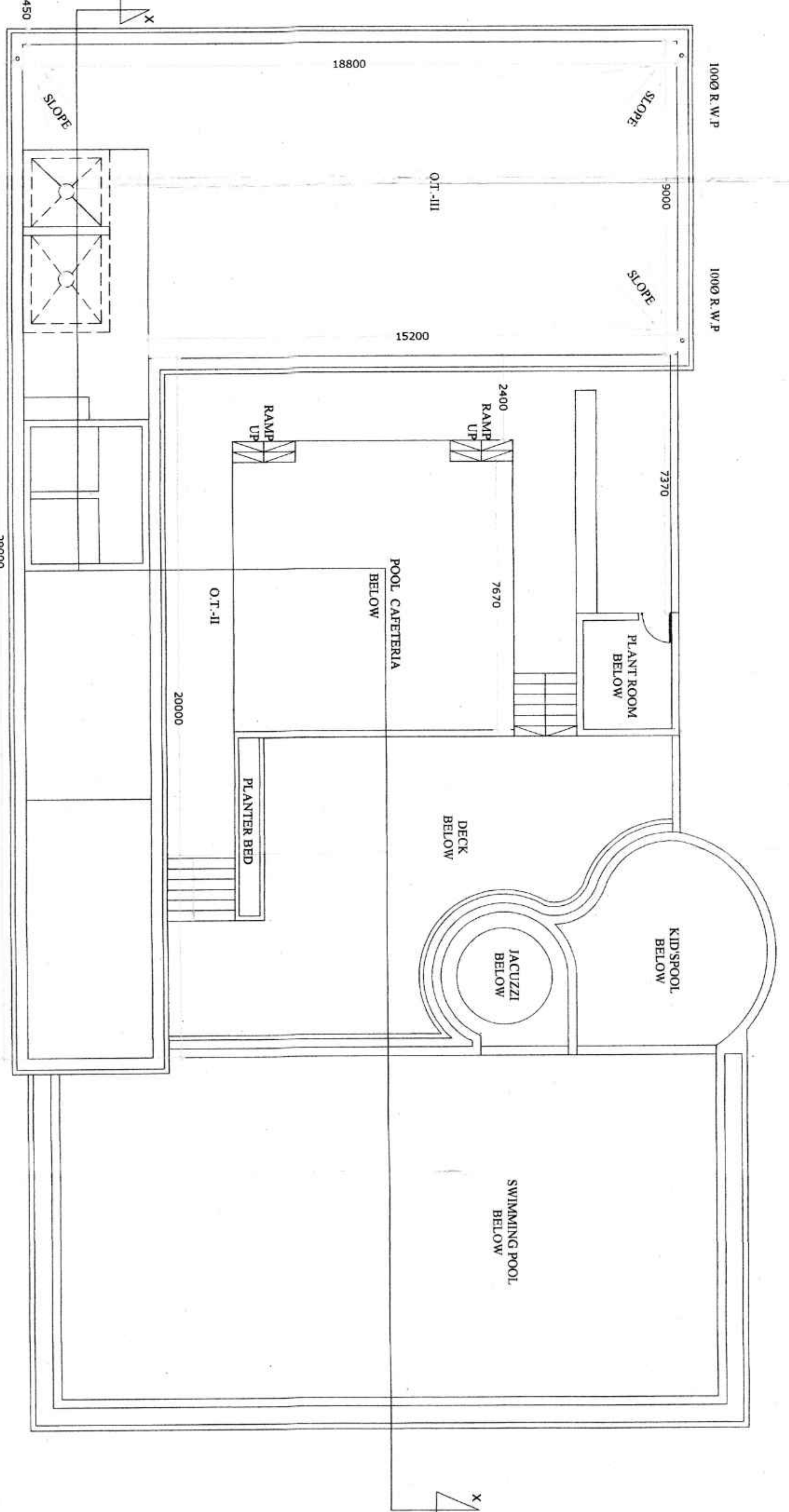

ROOF PLAN  
SCALE: 1:150

**PROJECT:** REVISED PLAN SHOWING ADDITION & ALTERATION OF 6 NOS GROUND + 10 STORED RESIDENTIAL BUILDING AND ONE NO 3 STORED AMENITY BLOCK

**OWNER:** 1. MEGASUN MERCHANTS PVT. LTD. REPRESENTED BY ONE OF ITS DIRECTOR SRI KISHAN AGARWAL  
2. KAMAL CHAND BROTHERA  
3. ANAND AGARWAL  
4. SUSHMA AGARWAL  
5. UNITED PROPERTIES PVT. LTD. REPRESENTED BY ITS DIRECTOR VEVAVID BASAK

**LOCATION:** SISHABARI, SILLIGURI

**LAND SCHEDULE:**  
1. NO. 41 L.R. PLOT NO. 267, 268, 269, 266, 265, 268, 265, 269  
2. S. PLOT NO. 1-81, 1-6, 1-18, 1-17, 1-19, 1-20, 1-21  
SHEET NO. 30 (L.B.) 01 (R.S.)  
P.S.: PRADHANYANAR  
DIST: DARBHANGA  
Latitude: 26°46'45.00"N  
Longitude: 88°25'30.33"E

**NOTE:** ALL DIMENSION ARE IN MM. OTHERWISE MENTIONED.

**DECLARATION OF OWNERS:-**  
I DO HEREBY DECLARE THAT THE BUILDING PROPOSED FOR CONSTRUCTION SHALL BE SUPERVISED BY ME & MY SENIOR ENGINEERS AND ARCHITECTS AND I SHALL BE RESPONSIBLE FOR THE STRUCTURE DAMAGE/FAILURE HAPPENED DURING CONSTRUCTION PERIOD AND THERE AFTER BEYOND DATE OF TAKING OCCUPANCY CERTIFICATE.

**SIGNATURE OF OWNERS**  
1) United Properties Pvt. Ltd. Director  
2) Kishan Aggarwal Director  
3) Kamal Chandra Aggarwal Director  
4) Anand Aggarwal Director  
5) Sushma Aggarwal Director

**DECLARATION OF STRUCTURAL ENGINEER**  
THE STRUCTURAL DESIGN AND DRAWING OF SOFTEN FOUNDATION AND ALL OTHER STRUCTURAL DRAWING HAS BEEN MADE BY ME CONSIDERING ALL POSSIBLE LOADS INCLUDING THE SEISMIC LOAD AS PER THE NATIONAL BUILDING CODE OF INDIA AND CERTIFIED THAT IT IS SAFE AND STABLE IN ALL RESPECT. MOREOVER I AM NOT RESPONSIBLE FOR ANY STRUCTURE DAMAGE/FAILURE HAPPENED DURING CONSTRUCTION PERIOD AND THERE AFTER BEYOND DATE OF TAKING OCCUPANCY CERTIFICATE.

**SIGNATURE OF STRUCTURAL ENGINEER**  
DESIGNED AND CHECKED BY ME

**SIGNATURE OF ARCHITECT / I.B.S.**  
I DO HEREBY DECLARE THAT THE KEY PLAN, SITE PLAN AND THE BUILDING PLAN HAVE BEEN PREPARED UNDER MY SUPERVISION AND I SHALL BE RESPONSIBLE FOR THE SUPERVISION OF THE BUILDING.

**SIGNATURE OF ARCHITECT / I.B.S.**  
GREEN ARCHITECTURE CONSULTING ENGINEERS PVT. LTD.  
1ST FLOOR, B.R. AMBERKAR COMPLEX, HILL CART ROAD, SILLIGURI - 724003